Name: Vansh Chawla

Roll No: 2301022

Batch: T11

Experiment 8

Aim: To Study Project Scheduling Using Gantt chart in ClickUp.

Theory:

1. The Core Components of a Gantt Chart
   - Vertical Axis (Y): Lists all tasks and subtasks involved in the project.
   - Horizontal Axis (X): Represents the total time span of the project (days, weeks, or months).

2. Theoretical Concepts in Scheduling
   A. Task Dependencies
      - Finish-to-Start (FS): Task B cannot start until Task A finishes (the most common type).
      - Start-to-Start (SS): Task B can start as soon as Task A starts.
      - Finish-to-Finish (FF): Task B cannot finish until Task A finishes.

   B. The Critical Path

      The Critical Path is the longest sequence of dependent tasks that must be completed for the project to finish on time. If any task on the critical path is delayed by one day, the entire project finish date is delayed by one day.

   C. Milestones

      Milestones are "zero-duration" tasks that represent significant points in time, such as the completion of a major phase or a client approval. In a Gantt chart, these are usually represented by diamond shapes.

3. Scheduling Mechanics in ClickUp
   - Dynamic Rescheduling: If you shift a "parent" task that has dependencies, ClickUp can automatically move all subsequent "child" tasks to maintain the schedule logic.

- Slack/Float Time: This refers to the amount of time a task can be delayed without affecting the subsequent task or the project's end date. Tasks not on the critical path typically have "float."
- Progress Tracking: ClickUp fills the task bars with a darker color based on the percentage of completion, allowing for an immediate visual comparison between planned vs. actual progress.

Implementation:

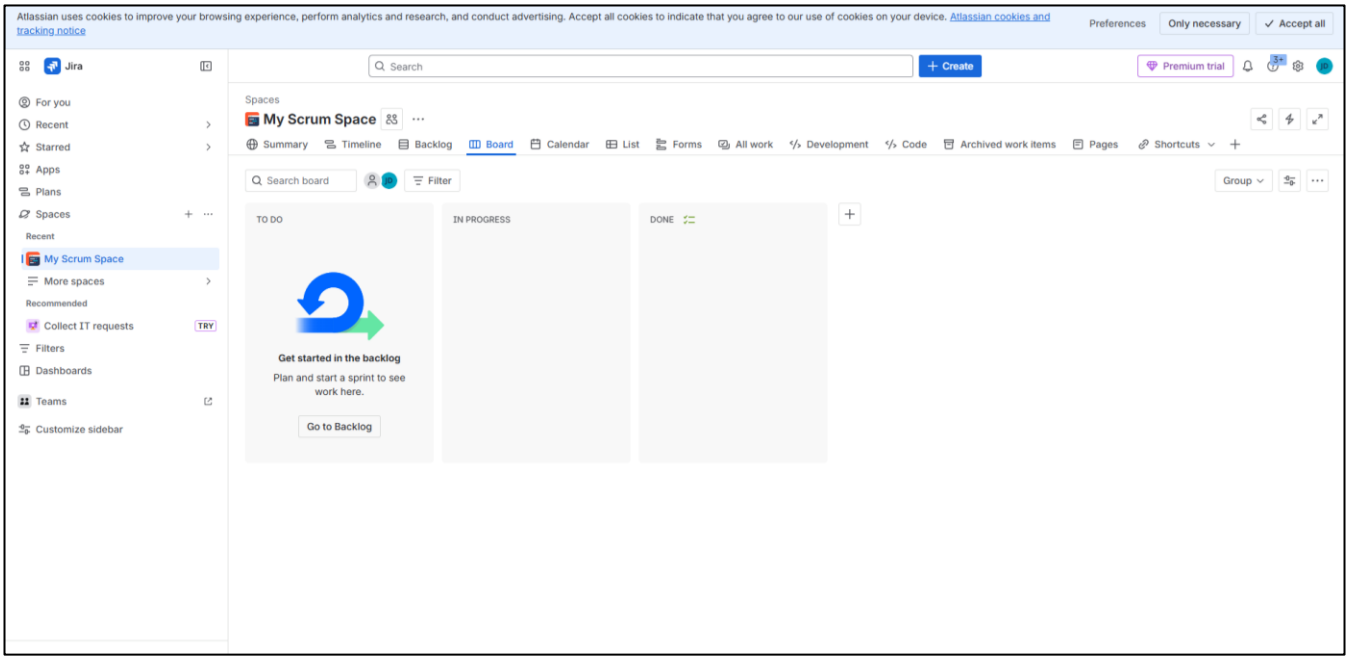

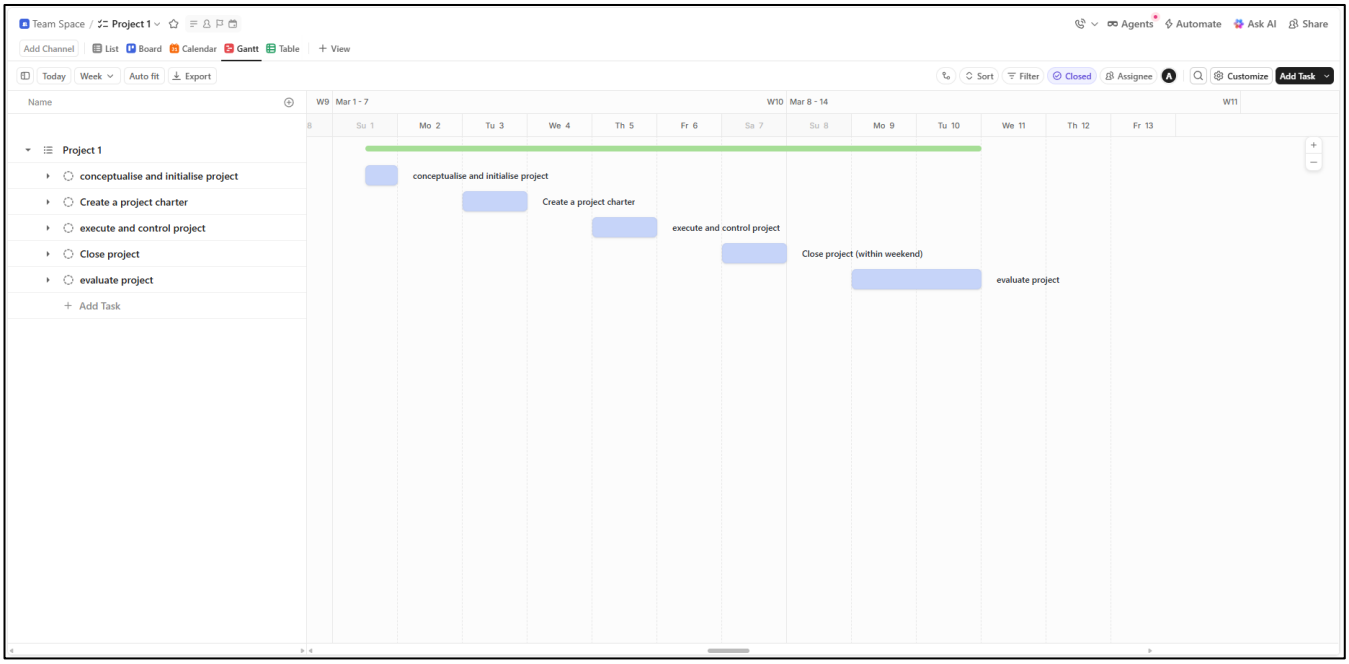

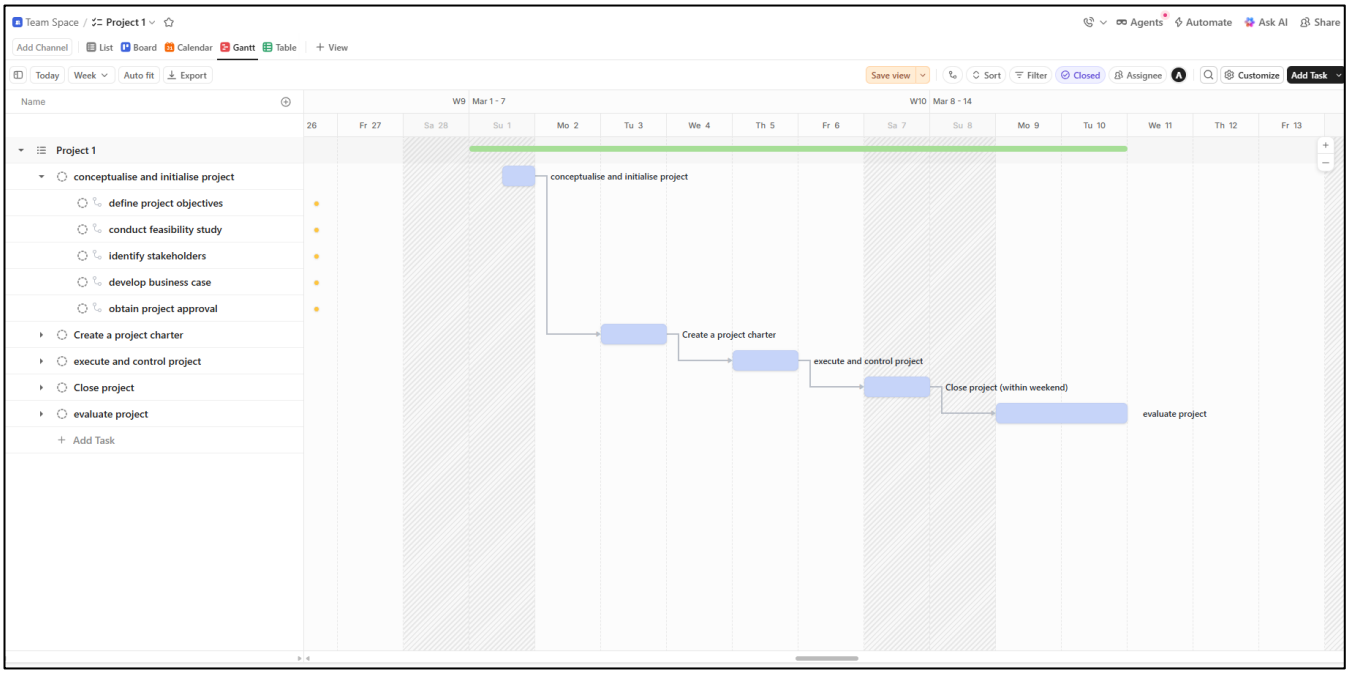

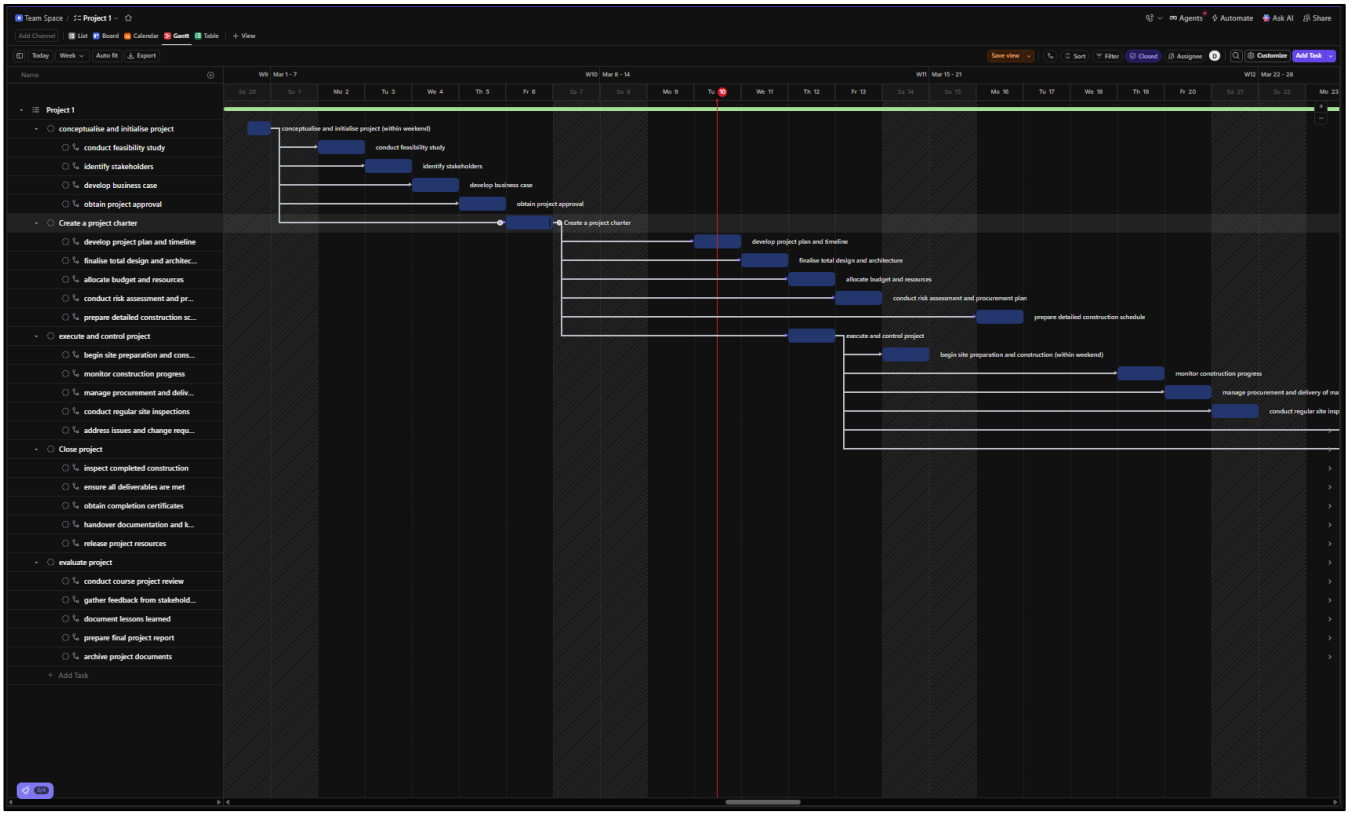

Conclusion:

Hence, we have successfully studied Project Scheduling Using Gantt chart in ClickUp.

⌘⌘⌘⌘⌘⌘⌘